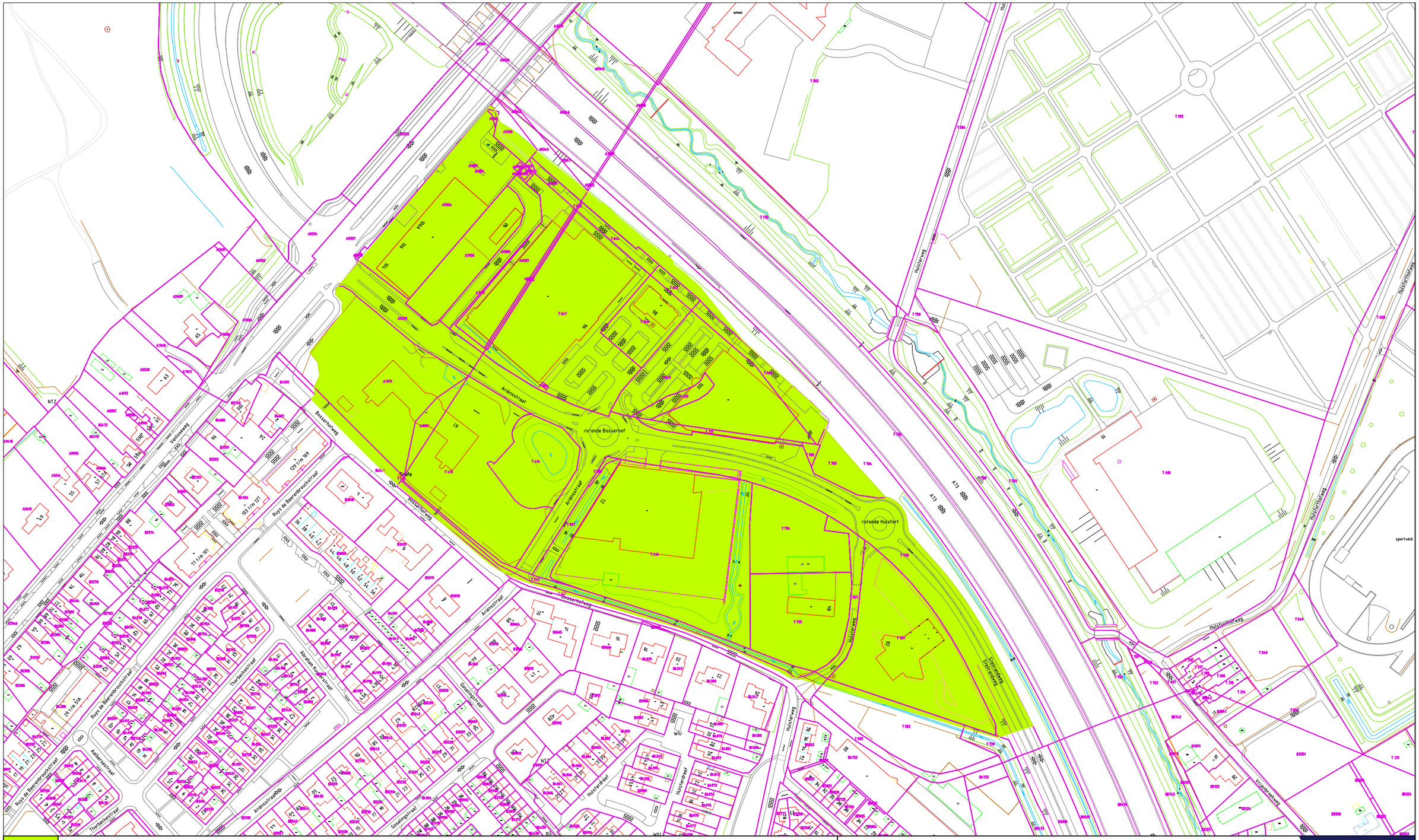
Ariënsstraat
rotonde Bosserhof
rotonde Hulsfort
Bosserhofweg
Hulsterweg
Hulsterweg
Hulster